

Satellite
INDIA 2021

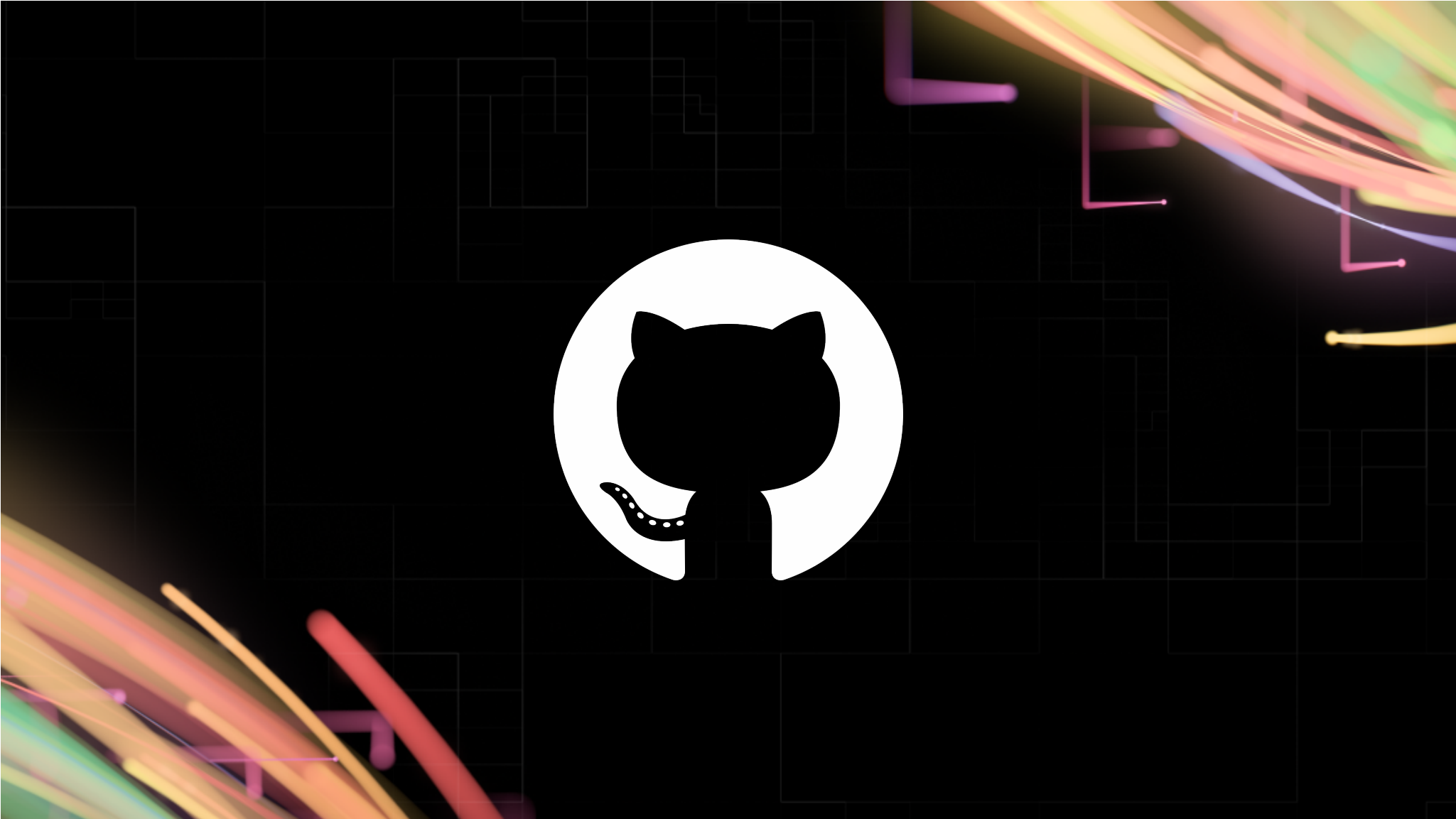

Catchup with GitHub Actions

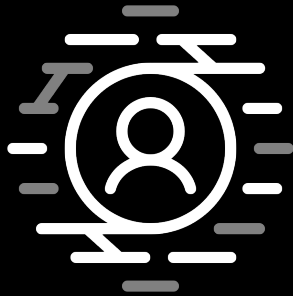

CD

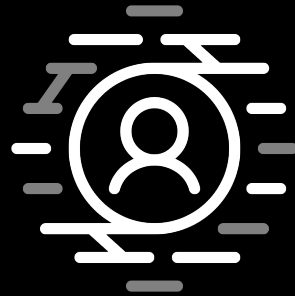

Security

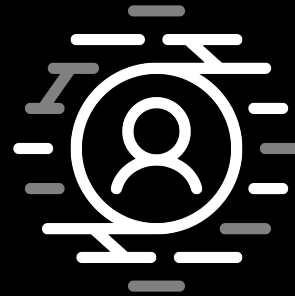

Enterprise
Server

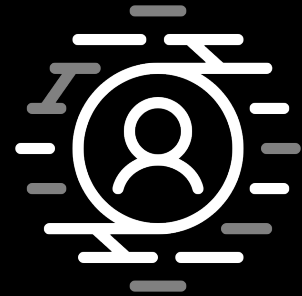

Scale

**GitHub
Actions**

7,000+

**Actions in GitHub
Marketplace**

125m+

Jobs per month

#1

Overall CI on GitHub

Actions GA on GHES 3.0

**Can't I CD with Actions
today?**

Sure, but we think it can be better.

4 (ish) key new capabilities

Visualize

Track progress of complex workflows

Jump to... Pull requests Issues Codespaces Marketplace Explore

/ myoctocat Private

Issues 17 Pull requests Discussions Actions Projects Wiki Security

request #547 from octocademy/add-octocats-as-code Deploy #13

Triggered via release 33m

bd0ugie published Universe2020 f9edf33

Status Success Total d 2m 5

deploy.yaml

on: release

Minify & Bundle 12s

Generate Docs 3s

Deploy to staging

<https://staging.myoctocat.dev>

Protect

Protected Environments prevent unauthorized deployments

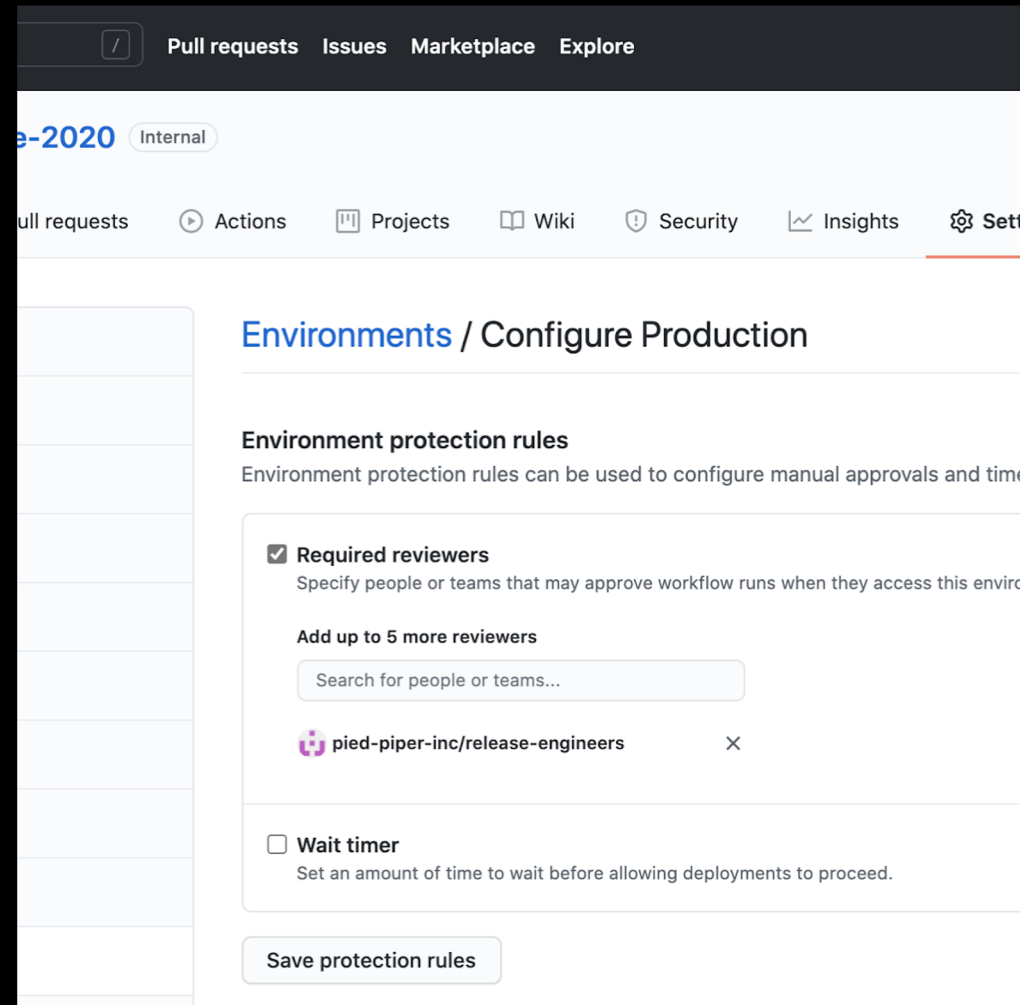

release-2020 Internal

Pull requests Actions Projects Wiki Security Insights Settings

Environments / Configure Production

Environment protection rules

Environment protection rules can be used to configure manual approvals and timeouts.

- ☒ **Required reviewers**
Specify people or teams that may approve workflow runs when they access this environment.
Add up to 5 more reviewers
Search for people or teams...
pied-piper-inc/release-engineers X
- ☐ **Wait timer**
Set an amount of time to wait before allowing deployments to proceed.

Save protection rules

Secrets

Scope secrets to specific Environments

h or jump to...

Pull requests Issues Marketplace Explore

er-inc / universe-2020 Internal

Issues Pull requests Actions Projects Wiki Security Insights Settings

Options

Manage access

Security & analysis

Webhooks

Notifications

Integrations

Deploy keys

Autolink references

Actions

Environments

Secrets

Environments / Configure Production

Environment protection rules

Environment protection rules can be used to configure manual approvals and timeouts.

- ☐ **Required reviewers**
Specify people or teams that may approve workflow runs when they access this environment.
- ☐ **Wait timer**
Set an amount of time to wait before allowing deployments to proceed.

Save protection rules

Environment secrets

Secrets are encrypted environment variables. They are accessible only by GitHub Actions in

🔒 DEPLOY_KEY

+ Add secret

© 2020 GitHub, Inc. Terms Privacy Security Status Help Contact GitHub Pricing

Track

Environments track the history of your deployments

Deployed to production

37cb453 was deployed by chrispat 9 minutes ago Active

Deployed to staging

37cb453 was deployed by chrispat 10 minutes ago Active

Activity log

- production at 37cb453
Deployed by chrispat 9 minutes ago Active
- staging at 37cb453
Deployed by chrispat 10 minutes ago Active
- production at 37cb453
Deployed by chrispat 11 minutes ago Inactive
- staging at 37cb453
Deployed by chrispat 12 minutes ago Inactive
- production at 37cb453
Deployed by chrispat 16 minutes ago Inactive

Secure

Secure your workflows

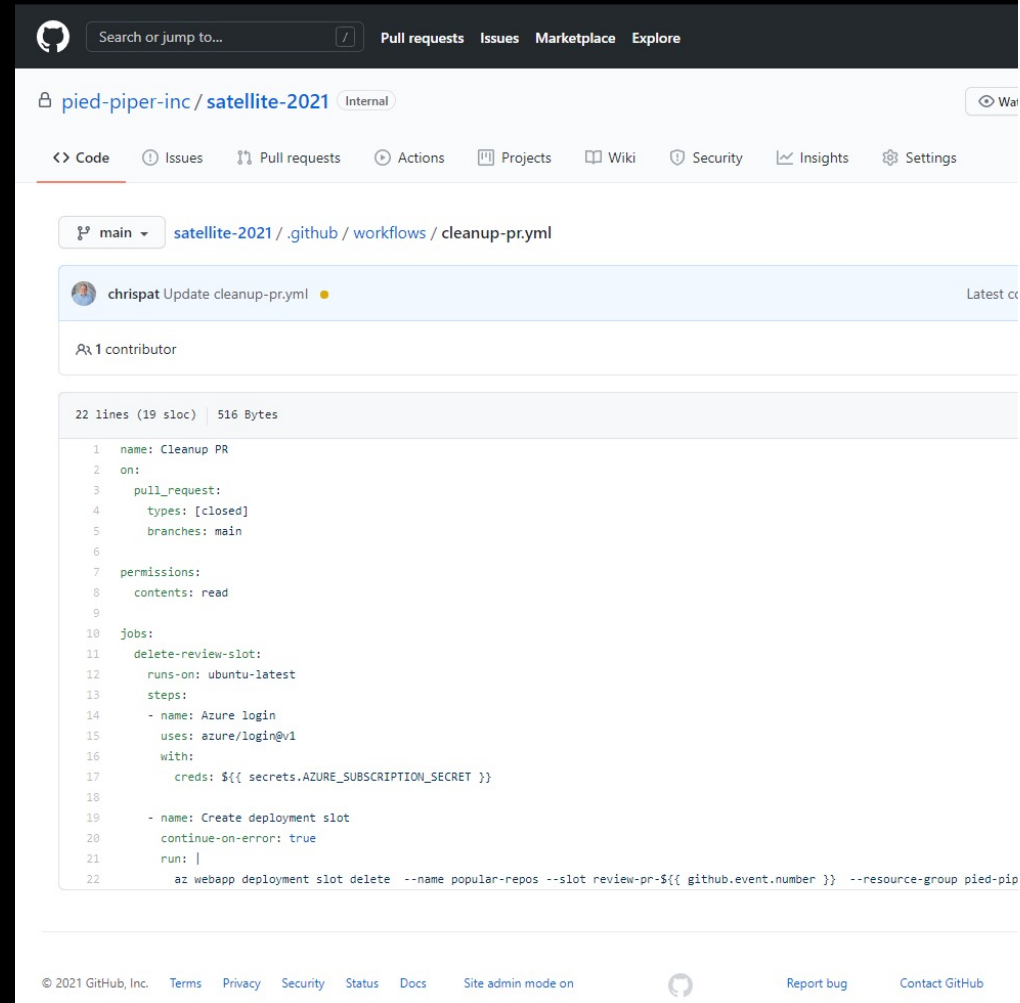

```
1 name: Cleanup PR
2 on:
3   pull_request:
4     types: [closed]
5     branches: main
6
7 permissions:
8   contents: read
9
10 jobs:
11   delete-review-slot:
12     runs-on: ubuntu-latest
13     steps:
14       - name: Azure login
15         uses: azure/login@v1
16         with:
17           creds: ${ secrets.AZURE_SUBSCRIPTION_SECRET }
18
19       - name: Create deployment slot
20         continue-on-error: true
21         run: |
22           az webapp deployment slot delete --name popular-repos --slot review-pr-${ github.event.number } --resource-group pied-pip
```

The footer of the page includes the copyright notice `© 2021 GitHub, Inc.` and links to `Terms`, `Privacy`, `Security`, `Status`, `Docs`, `Site admin mode on`, `Report bug`, and `Contact GitHub`.

Demo

